BLM-Administered Lands in California Available for Application for Solar Energy ROW Authorizations under the Modified BLM Alternatives Considered in the Supplement

Map Prepared October 2011

Property of the U.S. Departments of Energy and the Interior for use in preparation of their Supplement to the Draft Programmatic Environmental Impact Statement for Solar Energy Development in Six Southwestern States
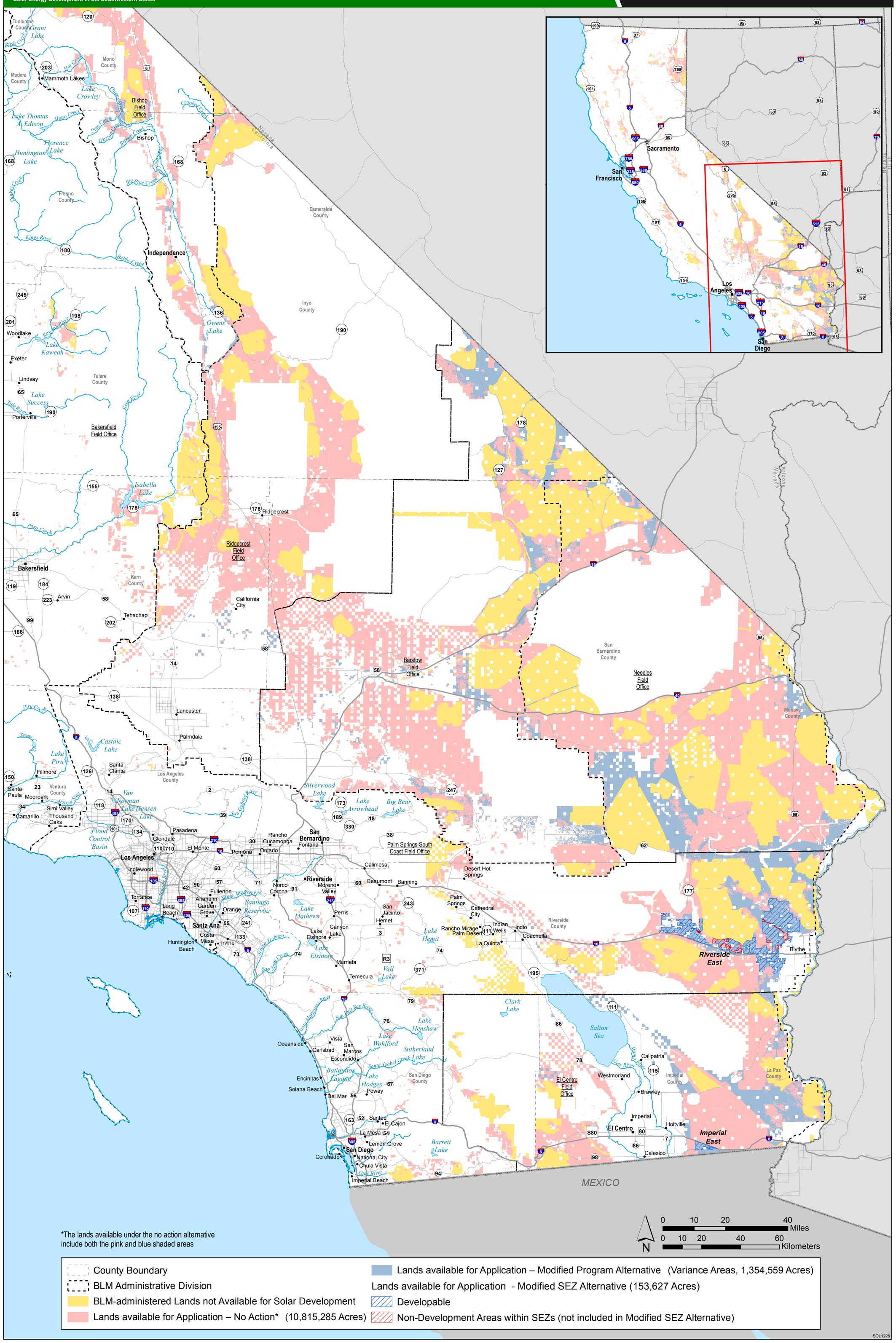
Argonne NATIONAL LABORATORY