Desert Tortoise Conservation Areas and Proposed Connectivity Areas as Presented in the Supplement to the Draft Solar PEIS

Map Prepared October 2011

Argonne NATIONAL LABORATORY
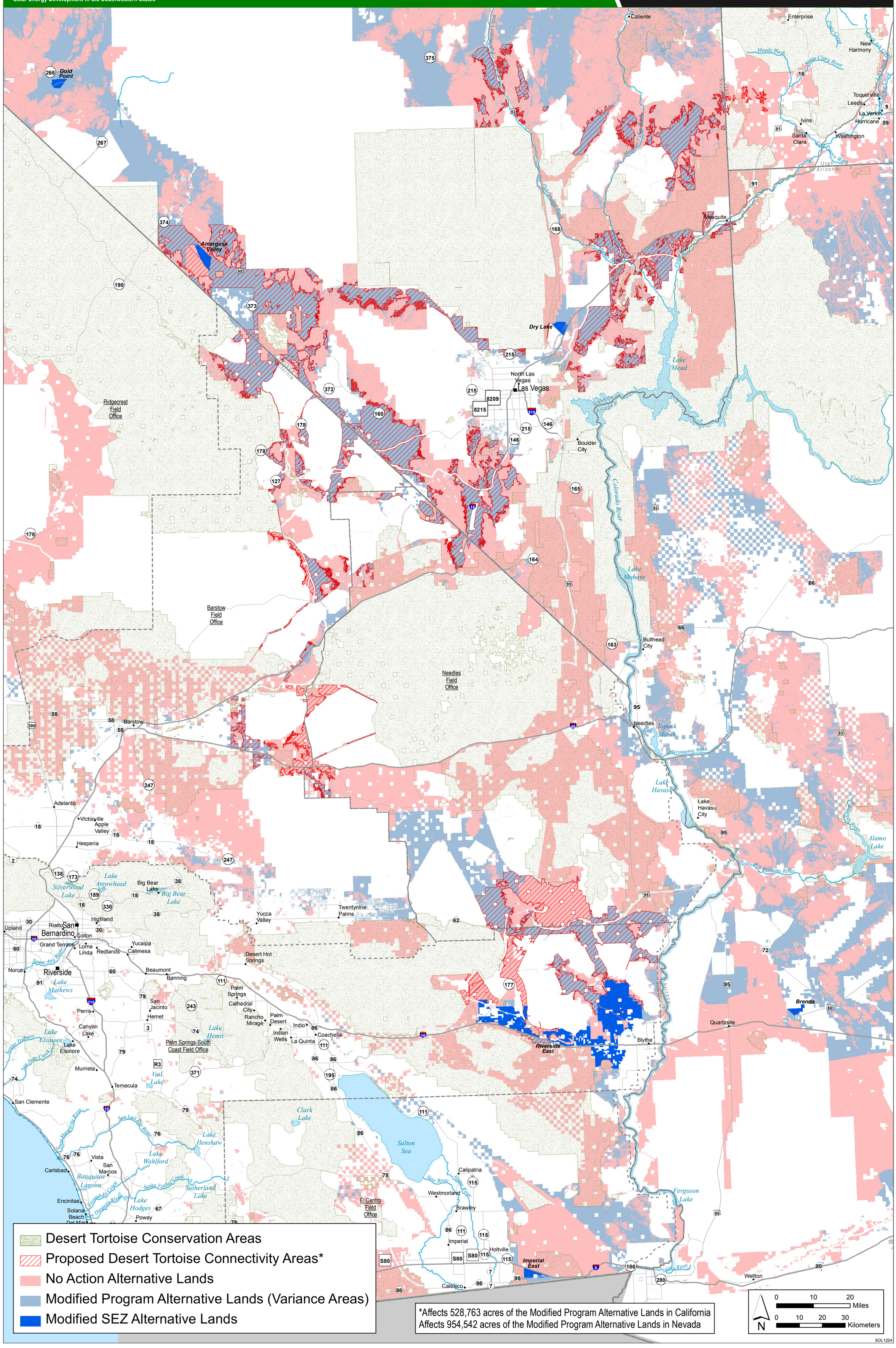
Property of the U.S. Departments of Energy and the Interior for use in preparation of their Supplement to the Draft Programmatic Environmental Impact Statement for Solar Energy Development in Six Southwestern States