

Thank you for your comment, Christine Canaly.

The comment tracking number that has been assigned to your comment is SolarM60178.

Comment Date: September 10, 2009 12:15:56PM  
Solar Energy Development PEIS  
Comment ID: SolarM60178

First Name: Christine  
Middle Initial:  
Last Name: Canaly  
Organization: San Luis Valley Ecosystem Council  
Address: P.O. Box 223  
Address 2:  
Address 3:  
City: A  
State: CO  
Zip: 81101  
Country: USA  
Email:  
Privacy Preference: Don't withhold name or address from public record  
Attachment: SandHillCraneDistribution.1.doc

Comment Submitted:

Attachment #3



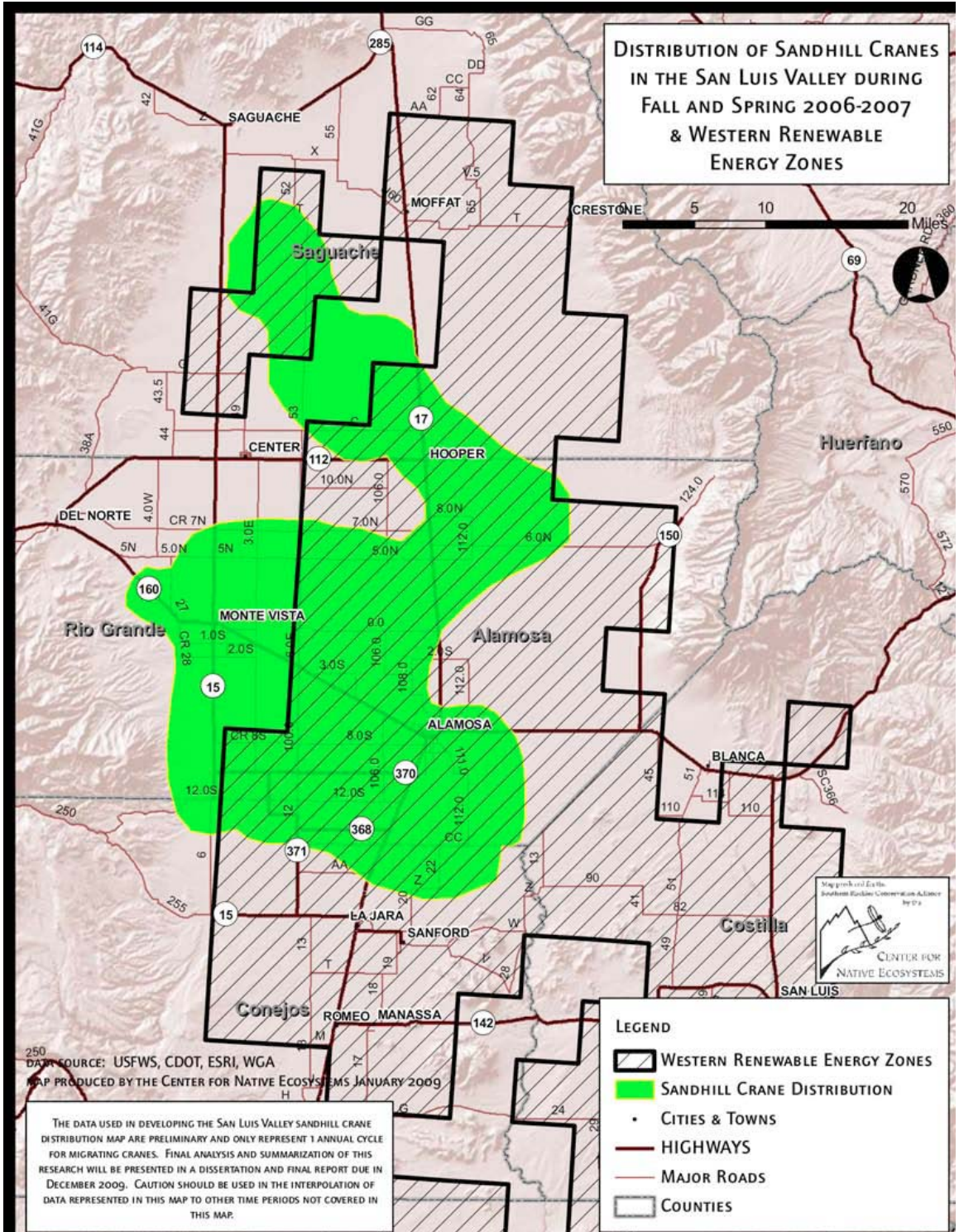



# DISTRIBUTION OF SANDHILL CRANES IN THE SAN LUIS VALLEY DURING FALL AND SPRING 2006-2007 & WESTERN RENEWABLE ENERGY ZONES



DATA SOURCE: USFWS, CDOT, ESRI, WGA  
MAP PRODUCED BY THE CENTER FOR NATIVE ECOSYSTEMS JANUARY 2009

THE DATA USED IN DEVELOPING THE SAN LUIS VALLEY SANDHILL CRANE DISTRIBUTION MAP ARE PRELIMINARY AND ONLY REPRESENT 1 ANNUAL CYCLE FOR MIGRATING CRANES. FINAL ANALYSIS AND SUMMARIZATION OF THIS RESEARCH WILL BE PRESENTED IN A DISSERTATION AND FINAL REPORT DUE IN DECEMBER 2009. CAUTION SHOULD BE USED IN THE INTERPOLATION OF DATA REPRESENTED IN THIS MAP TO OTHER TIME PERIODS NOT COVERED IN THIS MAP.

**LEGEND**

-  WESTERN RENEWABLE ENERGY ZONES
-  SANDHILL CRANE DISTRIBUTION
-  CITIES & TOWNS
-  HIGHWAYS
-  MAJOR ROADS
-  COUNTIES

